

“Why Not Wye?”

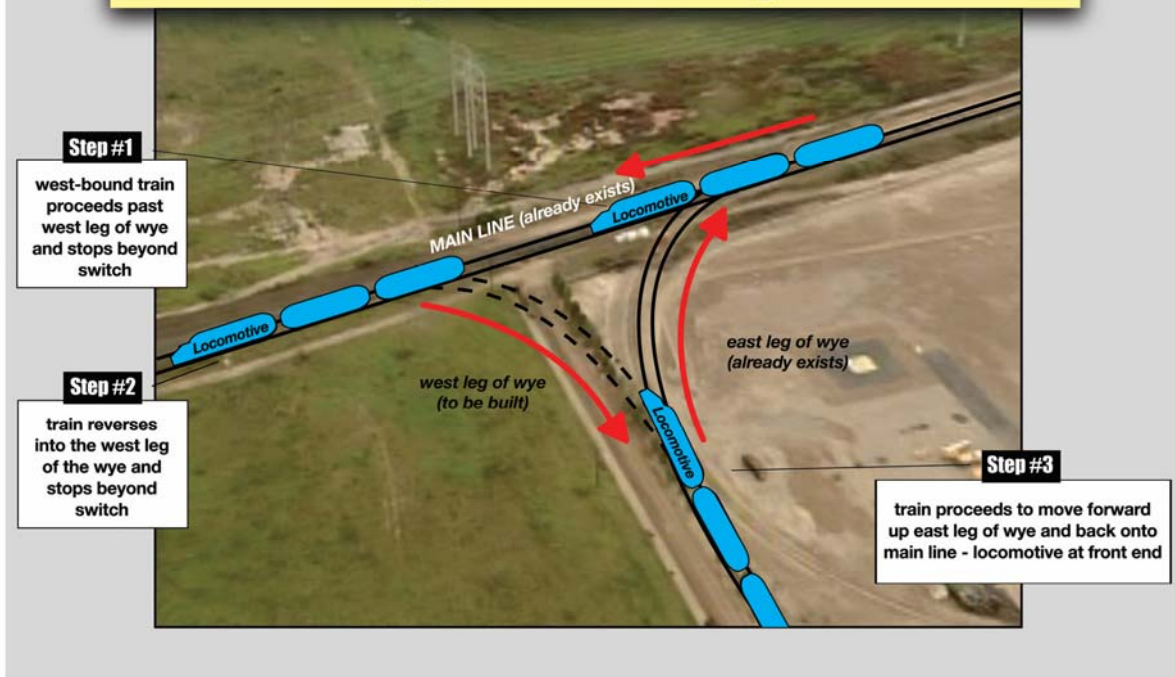

Petition to David Solow, CEO, SCRRA dba Metrolink
We are concerned citizens & riders of Metrolink trains and their friends and families.

Turning the trains, using a “wye” so that the locomotives are always in front pulling the passenger cars, seems to be a much safer way to run the train considering there are 785 grade crossings and 10s of millions of vehicles in Southern California

Give a “Wye” for the lives and safety of our families and friends.

Name

Address/Email

1. _____
2. _____
3. _____
4. _____

Please return petition to Give a “Wye” , mail to: Give a Wye, P O Box 8374, Northridge, CA 91327-8374 or Fax to (818) 363-9221

WWW.WHYNOTWYE.COM